access
freedom to do more

Load BIK Details – Back Office

User Guide

Access Limited Distribution

Payroll

Table of Contents

Document Control **3**

1. Overview **4**

1.1. Purpose of the Guide **4**

2. Load Employee BIK Details **5**

2.1. How to Load Employee BIK Details **5**

2.2. Sample .CSV Load File **5**

2.2.1. Load Non-Vehicle Benefits 5

2.2.2. Load Vehicle Benefits – Where vehicles Exist in the Car Admin Centre 6

2.2.3. Load Vehicle Benefits – Where the Car Admin Centre is not being used 6

2.3. Loading Non-Vehicle Benefits **7**

2.4. Load Vehicle Benefits Where Vehicles Exist in the Car Admin Centre **8**

2.5. Load Vehicle Benefits _ Where the Car Admin Centre is not Being Used **9**

2.5.1. Data Mapping 13

2.6. Control Report **15**

2.6.1. Exceptions 16

Document Control

Version	Date	Author	Details
1.0	12th Feb 2020	Brian O'Keeffe	Final Draft
1.1	18th Feb 2020	Brian O'Keeffe	Update to include link to sample upload file.
1.2	20th Feb 2023	Isabelle Grey	Rebranded.

1. Overview

1.1. Purpose of the Guide

This document provides guidance on how to load Benefit in Kind (BIK) details into the Payroll system for the purpose of payrolling benefits.

This includes:

- How to Load Employee BIK Details.
- Sample Data .CSV Load File.
- Loading Non-Vehicle Benefits
- Loading Vehicle Benefits (where vehicles exist in the car admin centre).
- Loading Vehicle Benefits (where the car admin centre is not being used).

Note 1:

If intending to payroll benefits (including Car BIK), then you must register your intention to do so with HMRC **before** the start of the new tax year.

Note 2:

Configuring the PeopleXD system for payrolling benefits is covered in the Benefit Management user guide.

2. Load Employee BIK Details

2.1. How to Load Employee BIK Details

To Load Employee BIK Details:

1. Go to *CorePay* > *Employee* > *Employee BIK Details* > *Load Employee BIK Details.*

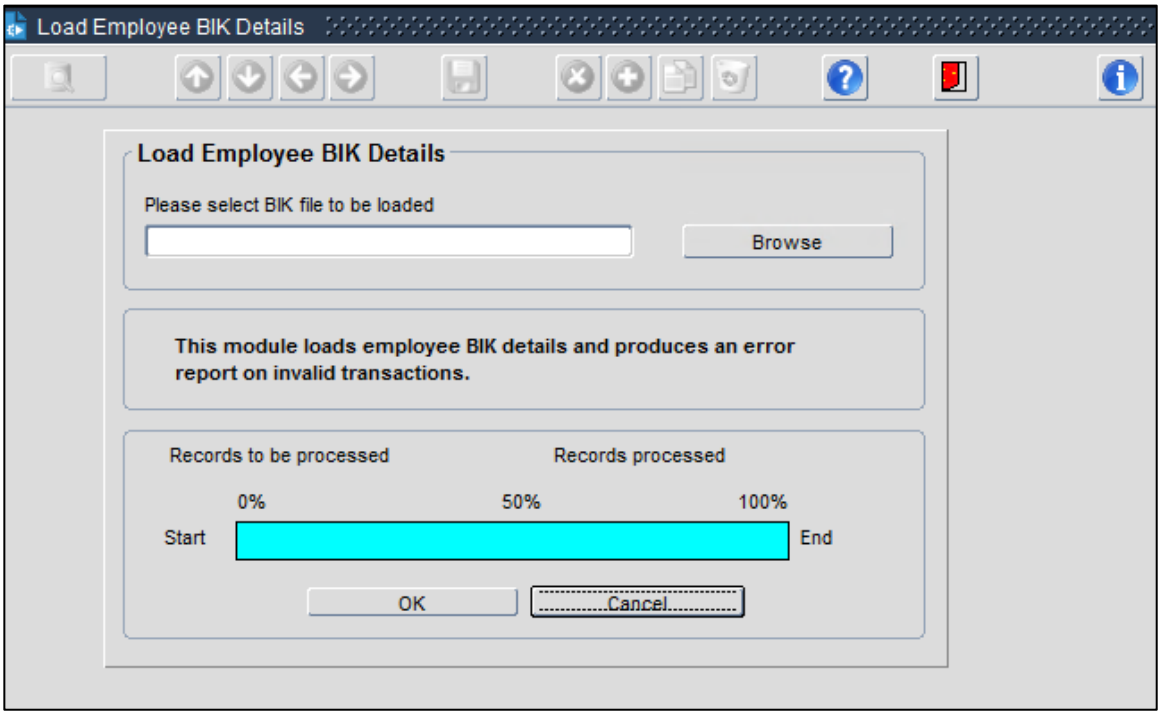

2. Click **Browse** to select your file from the saved location.
3. Click **OK.**

2.2. Sample .CSV Load File

Below are sample .CSV files that can be used to load to the BIK screen. Adhere to the same format sample to ensure a successful load to the database.

2.2.1. Load Non-Vehicle Benefits

- Click here for an example .CSV file.
- Click here for a description of the file format.

2.2.2. Load Vehicle Benefits – Where vehicles Exist in the Car Admin Centre

- Click here for an example .CSV File.
- Click here for a description of the file format.

2.2.3. Load Vehicle Benefits – Where the Car Admin Centre is not being used

- Click here for an example .CSV file.
- Click here for a description of the file format.

If the load is unsuccessful, a warning message will be displayed detailing the field name with the invalid entry.

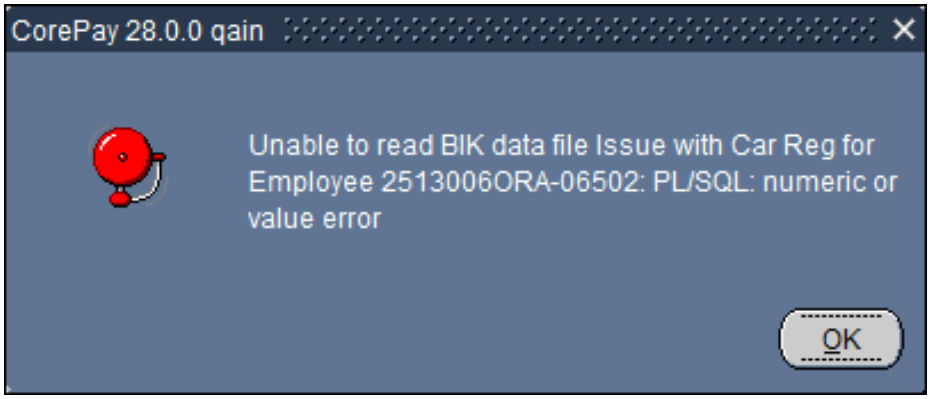

Common Error:

Ensure there is no blank line at the end of the CSV file. To do this:

1. Right click on the file.
2. Select open with.
3. Open in notepad.
4. Browse to the end of the file and delete the blank row.
5. Save the file

2.3. Loading Non-Vehicle Benefits

Use this file format to load new non-vehicle BIK details into Payroll from a CSV file (comma separated).

The main file format for loading benefits is as follows:

.CSV Column	Field Name	Data Type	Sample Entry	Note
A	Employee Reference	(Mandatory) Varchar2 (10)	0008971	<= 10 numbers or characters accepted
B	Pay Code	(Mandatory) Number (4)	3500	<= 4 numbers accepted
C	Reference	(Mandatory) Varchar2 (16)	1500-1	BIK Reference
D	Value (Periodic amount)	(Mandatory) Number (12,2)	225.5	Standard BIK Value
E	Start Date	(Mandatory) Date	06042017	Date format is DDMMYYYY
F	End Date	(Optional) Date	31122017	Date format is DDMMYYYY
G	Start Period	(Mandatory) Number (2)	22	Start of Pay Period
H	End Period	(Mandatory) Number (2)	52	End of Pay Period

To load Vehicle Benefits, use one of the following formats:

- 2.4. Load Vehicle Benefits _ Where Vehicles Exist in the Car Admin Centre.
- 2.5. Load Vehicle Benefits _ Where the Car Admin Centre is not Being Used.

2.4. Load Vehicle Benefits Where Vehicles Exist in the Car Admin Centre

Use this file format for loading vehicle benefits where the *Car Admin Centre* is being used.

Note:

Once uploaded, the load BIK file updates the Payroll BIK records and links to existing vehicles in the *Car Admin Centre* based on the car registration number.

.CSV Column	Field Name	Data Type	Sample Entry	Note
A	Employee Reference	(Mandatory) Varchar2 (10)	0008971	<= 10 numbers or characters accepted
B	Pay Code	(Mandatory) Number (4)	3500	<= 4 numbers accepted
C	Reference	(Mandatory) Varchar2 (16)	1500-1	BIK Reference
D	Value (Periodic amount)	(Mandatory) Number (12,2)	225.5	Standard BIK Value
E	Start Date	(Mandatory) Date	06042017	Date format is DDMMYYYY
F	End Date	(Optional) Date	31122017	Date format is DDMMYYYY
G	Start Period	(Mandatory) Number (2)	22	Start of Pay Period
H	End Period	(Mandatory) Number (2)	52	End of Pay Period
I	Car Reg Number	(Optional) Varchar2 (10)	A125 FKW	<= 10 numbers or characters are accepted

2.5. Load Vehicle Benefits _ Where the Car Admin Centre is not Being Used

Use this file format for loading car benefits where the Car Admin Centre is not being used.

Note 1:

This load BIK file is used to update the Car Details, as well as the Payroll BIK record.

Note 2:

The car details are uploaded to the EX_CLAIMANT_CAR & EX_CLAIMANT_CAR_AUDIT tables.

.CSV Column	Field Name	Data Type	Sample Entry	Note
A	Employee Reference	(Mandatory) Varchar2 (10)	0008971	<= 10 numbers or characters accepted
B	Pay Code	(Mandatory) Number (4)	3500	<= 4 numbers accepted
C	Reference	(Mandatory) Varchar2 (16)	1500-1	BIK Reference
D	Value (Periodic amount)	(Mandatory) Number (12,2)	225.5	Standard BIK Value
E	Start Date	(Mandatory) Date	06042017	Date format is DDMMYYYY
F	End Date	(Optional) Date	31122017	Date format is DDMMYYYY
G	Start Period	(Mandatory) Number (2)	22	Start of Pay Period
H	End Period	(Mandatory) Number (2)	52	End of Pay Period
I	Car Reg Number	(Optional) Varchar2 (10)	A125 FKW	<= 10 numbers or characters are accepted
J	Date First Registered	(Mandatory) Date	06042017	Date format is DDMMYYYY

.CSV Column	Field Name	Data Type	Sample Entry	Note
K	Car Model	(Conditional) Varchar2 (20)	FORD MONDEO	<= 20 numbers or characters accepted. Car Make and Model.
L	Engine CC	(Optional) Number (5)	1998	<= 5 numbers accepted
M	Approved CO2 Emissions	(Conditional) Number (6)	120	Positive number up to 999 and mandatory
N	Fuel Type	(Conditional) Char (1)	A	Value can only be 'A', 'D', 'E' or 'F.' • D = Diesel. • F = Diesel cars meeting Euro standard 6d. • E = Electric Vehicle. • A = All other car types.
O	Cash Equiv of Car	(Conditional) Number (11,2)	25000.50	Number between -999999999.99 and 999999999.99
P	Available From	(Conditional) Date	06042017	Date format is DDMMYYYY. The date must be a date in the current tax year so between 6th April YYYY and 5th April YYYY.
Q	Available To	(Optional) Date	05042017	Date format is DDMMYYYY. Must be a date in the current tax year so between 6-APR-YYYY and 5-APR-YYYY.
R	Days Car Unavailable	(Optional) Number (3)	100	Number of 'days' car is unused

.CSV Column	Field Name	Data Type	Sample Entry	Note
S	Date Free Fuel Provided	(Optional) Date	06042017	Date format is DDMMYYYY
T	Cash Equiv of Free Fuel	(Optional - Mandatory if provided) Number (12,2)	3500.75	Cash equivalent of fuel must be a number between -999999999.99 and 999999999.99.
U	Date Free Fuel Withdrawn	(Mandatory if provided) Date	05042017	Date format is DDMMYYYY. Date free fuel withdrawn not mandatory but must be between 6th April YYYY and 5th April YYYY.
V	Days Fuel Unavailable	(Optional) Number (3)	50	Number of days' fuel is unavailable for that year
W	Private Use Contributions	(Optional) Number (12,2)	500.00	<= 12 numbers accepted, 2 decimal places
X	Car List Price	(Mandatory) Number (9,2)	33000.65	The number between 1000 and 9999999.99 and mandatory
Y	Accessories Price	(Optional) Number (12,2)	3000.00	<= 12 numbers accepted, 2 decimal places
Z	Employee Capital Contribution	(Optional) Number (12,2)	1500.75	<= 12 numbers accepted, 2 decimal places
AA	Calculated Car Price	(Conditional) Number (12,2)	32000.60	<= 12 numbers accepted, 2 decimal places
AB	Company Car	(Optional) Varchar2 (1)	Y	'Y' or 'N'
AC	P11D Fuel Type	Varchar2(13)	D	<= 13 numbers or letters accepted

.CSV Column	Field Name	Data Type	Sample Entry	Note
AD	No CO2 Figure Reason	Varchar2(13)	2	<= 13 numbers or letters accepted
AE	Missing_CO2_reason	Varchar2(4)		<= 4 numbers or letters accepted
AF	Free Fuel Provided Private Use	Varchar2(1)	Y	'Y' or 'N'
AG	Free Fuel Reinstated in Year	Varchar2(1)	N	'Y' or 'N'
AH	Employee Pays for Private Fuel	Varchar2(1)	N	'Y' or 'N'
AI	First Available	Date	1	This is a number field.
AJ	Vehicle Type	Varchar2(13)	1	This is a number field. The number provided must match the reference number of the vehicle type as set up in *CoreExpense* > *Ref S-Z* > *Vehicle Types* screen. If left bank this will default to Car.
AK	Leased Car	Varchar2(1)	N	'Y' or 'N'
AL	License Expiry Date	Date	31012018	Date format is DDMMYYYY
AM	License Type	Varchar2(50)	Provisional	<= 50 numbers or letters accepted
AN	Insurance Expiry Date	Date	31012018	Date format is DDMMYYYY
AO	Insurance Provider	Varchar2(13)	Axa	<= 13 numbers or letters accepted
AP	Insurance Class	Varchar2(13)	Class 1	<= 13 numbers or letters accepted

.CSV Column	Field Name	Data Type	Sample Entry	Note
AQ	NCT-MOT Expiry	Date	31012018	Date format is DDMMYYYY
AR	NCT-MOT Reg No	Varchar2(50)	100	<= 50 numbers or letters accepted
AS	Odometer Reading	Number(10)	10	<= 10 numbers accepted
AT	Odometer Date	Date (Mandatory)	31122017	Date format is DDMMYYYY
AU	Zero Emissions Mileage	Numeric (4)	50	Only reported where CO2 Emissions falling in range 1-50g/km
AV	Company Vehicle Type	Optional	C – Car V – Vans Blank	Required to identify if the vehicle is a company car or company van.

2.5.1. Data Mapping

EX_CLAIMANT_CAR Data Mappings	
Car Reg Number	CAR_REG
Date First Registered	FIRST_REGISTRATION_DATE
Car Model	CAR_MODEL
Engine CC	ENGINE_CAPACITY
Approved CO2 Emissions	APPROVED_CO2_EMISSIONS
Fuel Type	FUEL_TYPE_CODE
Mileage Fuel Type	HMRC_FUEL_TYPE
Cash Equiv of Car	CAR_CASH_VALUE
Available From	AVAILABLE_FROM
Available To	AVAILABLE_TO
Days Car Unavailable	DAYS_CAR_UNAVAILABLE
Date Free Fuel Provided	DATE_FREE_FUEL_PROV
Cash Equivalent of Free Fuel	FUEL_CASH_VALUE

EX_CLAIMANT_CAR Data Mappings	
Private Use Contributions	PRIVATE_USE_CONTRIBUTIONS
Date Free Fuel Withdrawn	FREE_FUEL_WITHDRAWN_DATE
Days Fuel Unavailable	DAYS_FUEL_UNAVAILABLE
Car List Price	CAR_LIST_PRICE
Accessories Price	ACCESSORIES_PRICE
Employee Capital Contribution	EMP_CAPITAL_CONTRIBUTIONS
Calculated Price	CALCULATED_PRICE
Company Car	COMPANY_CAR
P11D Fuel Type	HMRC_FUEL_TYPE_CODE
No CO2 Figure Reason	CARBON_RATE_CATEGORY
Missing CO2 Reason	MISSING_CO2_Reason
Free Fuel Provided Private Use	PRIVATE_USE_FUEL
Free Fuel Reinstated in Year	FREE_FUEL_REINSTATED
Employee Pays for Private Fuel	PRIVATE_USE_FUEL_EMP
First Available	DATE_MADE_AVAILABLE
Vehicle Type	VEHICLE_TYPE_CODE
Leased Car	LEASED_CAR
License Expiry Date	LICENCE_EXPIRY_DATE
License Type	LICENCE_TYPE
Insurance Expiry Date	CAR_INSURANCE_EXPIRY_DATE
Insurance Provider	INSURANCE_PROVIDER_CODE
Insurance Class	INSURANCE_CLASS_CODE
Zero Emissions Mileage	ELECTRIC_RANGE
Company Vehicle Type	VEHICLE_TYPE

2.6. Control Report

When the loading procedure completes, a message 'File Loaded Successfully' displays.

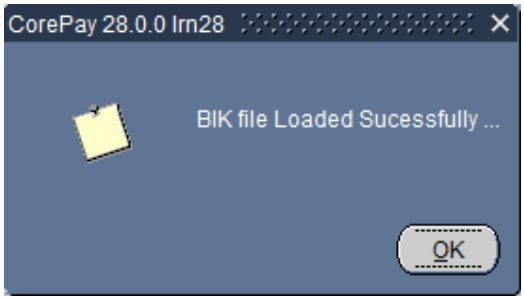

1. Click **OK** to generate the Control/Exceptions report in pdf format.

The number of records to be processed and the number of records processed is displayed.

PAY900BK CorePay 28.0.0 lrn28 User : COREHR Page : 1 Of 3

Version :28.0.0.12 Load Employee BIK Details Date : 24-JAN-2020 16:51:03

Employee BIK Details Loaded

Pay Code	Description	Employee Reference	Name	Reference	Value	Car Reg	Start Date	End Date	Start Period	End Period
3500	Company Car	000163	Alan Farrell	ABC1234	20000.00		06-APR-20	05-APR-21	1	52
Employee Count		1			20000.00					
Overall Pay Code Total					20000.00					
Overall Employee Count		1								

The Control Report will detail (for all valid records loaded into PeopleXD):

- Pay Code
- Description
- Employee Reference
- Name
- Reference
- Value
- Car Reg Number

- Start/End Date/Periods

The overall total value and overall record count also generate.

2.6.1. Exceptions

The Exceptions Report shows 'Error/Warning Report'.

The Invalid Pay Codes report details all invalid Pay Code records (on the CSV file imported):

PAY900BK CorePay 28.0.0 lrn28 User : COREHR Page : 2 Of 3
Version :28.0.0.13 Load Employee BIK Details Date : 27-JAN-2020 09:22:29

Error Report

Pay Code	Employee Reference	Reference	Value	Car Reg	Start Date	End Date	Start Period	End Period	Description	Message Type
3599	000163	0	0.00		06-APR-20	05-APR-21	1	52	INVALID PAY CODE	ERROR

Operational Procedure:

All valid/unique pay code, employee number, and reference records on the CSV file create as new BIK records in Payroll. The start date is as per the start date in the upload file.